

222

THOMAS HENDERSON LAND

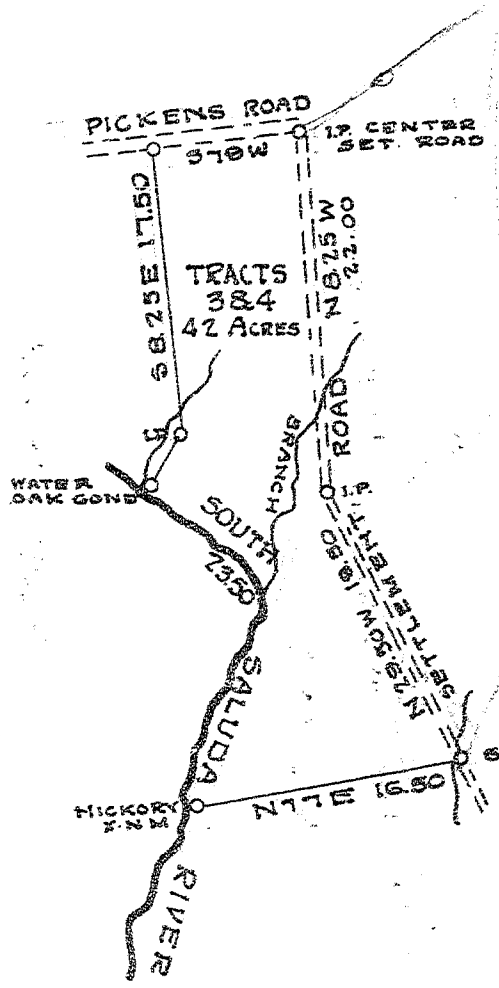

TRACTS 1 & 2

TRACTS 3 & 4
OF
CHARLEY WILLIAMS EST.
PROPERTY

SURVEYED BY
W.A. HESTER, SUR.

Hester
 June 1st 1933
 H
 222
 #4167

RECORDED JUNE 1, 33.

BAD COPY